

INSIDE THE CIRCLE:

A PROVEN METHOD FOR A SUCCESSFUL MARCHING BAND

By Matt and Ben Harloff

WOODWIND CHAPTER

ALTO SAXOPHONE PART

2nd Edition

TABLE OF CONTENTS

Mouthpiece Exercises.....	Page 3
Embouchure Development.....	Page 4
• Exercise #1-Perfect 4th, Low-High: Page 4	
• Exercise #1a-Perfect 4th, Low-High: Page 4	
• Exercise #2-Perfect 5th, Low-High: Page 4	
• Exercise #2a-Perfect 5th, Low-High: Page 5	
• Exercise #3-Minor 6th, Low-High: Page 5	
• Exercise #3a-Minor 6th, Low-High: Page 5	
• Exercise #4-Perfect 4th, High-Low: Page 6	
• Exercise #4a-Perfect 4th, High-Low: Page 6	
• Exercise #5-Perfect 5th, High-Low: Page 6	
• Exercise #5a-Perfect 5th, High-Low: Page 7	
• Exercise #6-Minor 6th, High-Low: Page 7	
• Exercise #6a-Minor 6th, High-Low: Page 7	
Fingering Exercises.....	Page 8
• 4 Note Cells-Patterns A-L: Page 8-9	
• 6 Note Cells-Patterns A-L: Page 10-13	
Trill Exercises.....	Page 14
• Key of Eb Trills: Page 14	
• Key of F Trills: Page 17	
• Trill Eb and Bb Major Chord: Page 21	
• Trill F and C Major Chord: Page 21	
Intonation Exercises.....	Page 22
• Fundamental Tuning Notes: Page 22	
• Bb Tuning (Equal Temperament): Page 22	
• Bb Tuning (Just Intonation): Page 22	
• F Tuning (Equal Temperament and Just Intonation): Page 23	
• Eb Tuning (Equal Temperament and Just Intonation): Page 23	
• Ab Tuning (Equal Temperament and Just Intonation): Page 24	
• C Tuning (Equal Temperament and Just Intonation): Page 24	

Mouthpiece Exercises

Please note: All notes are concert pitch

Ab = with neck ... A = without neck

Exercise #1

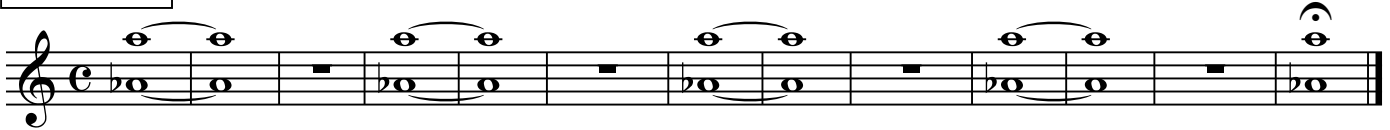

Exercise #2

Exercise #3

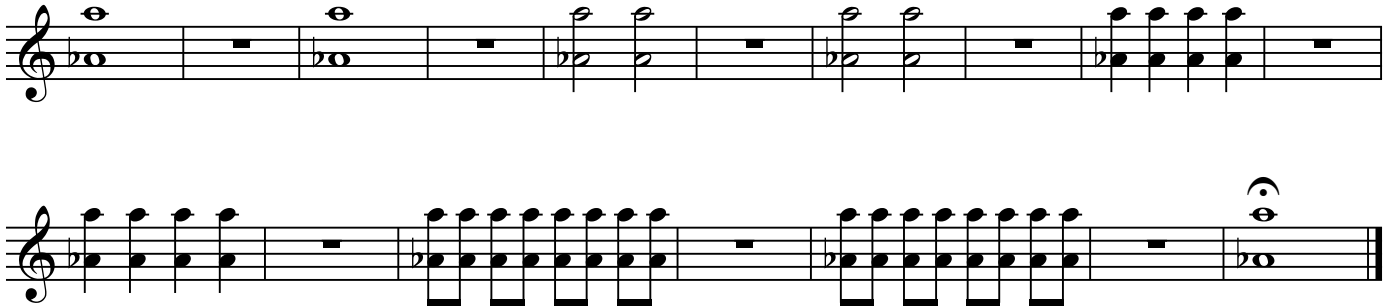

Embouchure Development

Exercise #1 - Perfect 4th Low-High

Exercise #1 - Perfect 4th Low-High

Exercise #1a - Perfect 4th Low-High

Exercise #1a - Perfect 4th Low-High

Exercise #2 - Perfect 5th Low-High

Exercise #2 - Perfect 5th Low-High

INSIDE THE CIRCLE: A PROVEN METHOD FOR A SUCCESSFUL MARCHING BAND

WOODWIND CHAPTER: ALTO SAXOPHONE PART (2nd ed.)

by Matt and Ben Harloff

Embouchure Development

Exercise #2a - Perfect 5th Low-High

Use bis Bb

Use bis Bb

This exercise consists of two staves of music in G major. The first staff contains eight measures of eighth-note pairs with slurs, starting on G4 and moving up to G5. The second staff contains eight measures of eighth-note pairs with slurs, starting on G4 and moving down to G3. The instruction "Use bis Bb" is written below the first staff.

Exercise #3 - Minor 6th Low-High

This exercise consists of two staves of music in G major. The first staff contains eight measures of eighth-note pairs with slurs, starting on G4 and moving up to E5. The second staff contains eight measures of eighth-note pairs with slurs, starting on G4 and moving down to E3.

Exercise #3a - Minor 6th Low-High

This exercise consists of two staves of music in G major. The first staff contains eight measures of eighth-note pairs with slurs, starting on G4 and moving up to E5. The second staff contains eight measures of eighth-note pairs with slurs, starting on G4 and moving down to E3.

INSIDE THE CIRCLE: A PROVEN METHOD FOR A SUCCESSFUL MARCHING BAND

WOODWIND CHAPTER: ALTO SAXOPHONE PART (2nd ed.)

by Matt and Ben Harloff

Embouchure Development

Exercise #4 - Perfect 4th High-Low

Exercise #4 consists of two staves of music in treble clef with a key signature of one sharp (F#). The first staff contains eight measures of music, each starting with a half note followed by a quarter rest. The notes are: G4, A4, B4, C5 (quarter); G#4, A4, B4, C5 (quarter); A4, B4, C5, D5 (quarter); G4, A4, B4, C5 (quarter); G4, A4, B4, C5 (quarter); G4, A4, B4, C5 (quarter); G4, A4, B4, C5 (quarter); G4, A4, B4, C5 (quarter). The second staff contains eight measures, each starting with a half note followed by a quarter rest. The notes are: G4, A4, B4, C5 (quarter); G4, A4, B4, C5 (quarter); G4, A4, B4, C5 (quarter); G4, A4, B4, C5 (quarter); G4, A4, B4, C5 (quarter); G4, A4, B4, C5 (quarter); G4, A4, B4, C5 (quarter); G4, A4, B4, C5 (quarter).

Exercise #4a - Perfect 4th High-Low

Exercise #4a consists of two staves of music in treble clef with a key signature of one sharp (F#). The first staff contains eight measures, each starting with a half note followed by a quarter rest. The notes are: G4, A4, B4, C5 (quarter); G#4, A4, B4, C5 (quarter); A4, B4, C5, D5 (quarter); G4, A4, B4, C5 (quarter); G4, A4, B4, C5 (quarter); G4, A4, B4, C5 (quarter); G4, A4, B4, C5 (quarter); G4, A4, B4, C5 (quarter). The second staff contains eight measures, each starting with a half note followed by a quarter rest. The notes are: G4, A4, B4, C5 (quarter); G4, A4, B4, C5 (quarter); G4, A4, B4, C5 (quarter); G4, A4, B4, C5 (quarter); G4, A4, B4, C5 (quarter); G4, A4, B4, C5 (quarter); G4, A4, B4, C5 (quarter); G4, A4, B4, C5 (quarter).

Exercise #5 - Perfect 5th High-Low

Exercise #5 consists of two staves of music in treble clef with a key signature of one sharp (F#). The first staff contains eight measures, each starting with a half note followed by a quarter rest. The notes are: G4, A4, B4, C5 (quarter); G4, A4, B4, C5 (quarter); G4, A4, B4, C5 (quarter); G4, A4, B4, C5 (quarter); G4, A4, B4, C5 (quarter); G4, A4, B4, C5 (quarter); G4, A4, B4, C5 (quarter); G4, A4, B4, C5 (quarter). The second staff contains eight measures, each starting with a half note followed by a quarter rest. The notes are: G4, A4, B4, C5 (quarter); G4, A4, B4, C5 (quarter); G4, A4, B4, C5 (quarter); G4, A4, B4, C5 (quarter); G4, A4, B4, C5 (quarter); G4, A4, B4, C5 (quarter); G4, A4, B4, C5 (quarter); G4, A4, B4, C5 (quarter).

INSIDE THE CIRCLE: A PROVEN METHOD FOR A SUCCESSFUL MARCHING BAND

WOODWIND CHAPTER: ALTO SAXOPHONE PART (2nd ed.)

by Matt and Ben Harloff

Embouchure Development

Exercise #5a - Perfect 5th High-Low

Use bis Bb

Use bis Bb

Exercise #5a consists of two staves of music in G major. The first staff contains two measures of eighth-note pairs: G4-A4, B4-C5, D5-E5, F5-G5, G5-F5, E5-D5, C5-B4, B4-A4, A4-G4. The second staff contains two measures of eighth-note pairs: G4-A4, B4-C5, D5-E5, F5-G5, G5-F5, E5-D5, C5-B4, B4-A4, A4-G4. The instruction "Use bis Bb" is written below the first staff.

Exercise #6 - Minor 6th High-Low

Exercise #6 consists of two staves of music in G major. The first staff contains two measures of eighth-note pairs: G4-A4, B4-C5, D5-E5, F5-G5, G5-F5, E5-D5, C5-B4, B4-A4, A4-G4. The second staff contains two measures of eighth-note pairs: G4-A4, B4-C5, D5-E5, F5-G5, G5-F5, E5-D5, C5-B4, B4-A4, A4-G4.

Exercise #6a - Minor 6th High-Low

Exercise #6a consists of two staves of music in G major. The first staff contains two measures of eighth-note pairs: G4-A4, B4-C5, D5-E5, F5-G5, G5-F5, E5-D5, C5-B4, B4-A4, A4-G4. The second staff contains two measures of eighth-note pairs: G4-A4, B4-C5, D5-E5, F5-G5, G5-F5, E5-D5, C5-B4, B4-A4, A4-G4.

Fingering Exercises: 4 Note Cells

Pattern A

A2

A3

A4

Use side Bb ... also with Octave Key

Pattern B

B2

B3

B4

Use alternate F# ... also with Octave Key

Pattern C

C2

C3

C4

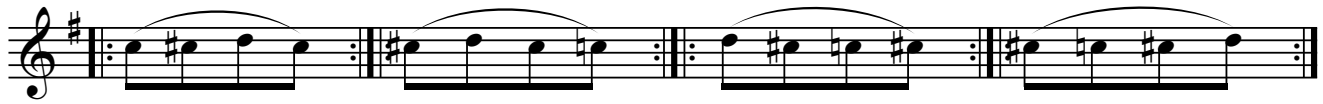

Keep thumb on thumb rest and lightly touch Octave Key

Pattern D

D2

D3

D4

Also with Octave Key

Pattern E

E2

E3

E4

Keep fingers close to keys, and thumb on thumb rest

Pattern F

F2

F3

F4

Also with Octave Key

INSIDE THE CIRCLE: A PROVEN METHOD FOR A SUCCESSFUL MARCHING BAND

WOODWIND CHAPTER: ALTO SAXOPHONE PART (2nd ed.)

by Matt and Ben Harloff

Fingering Exercises: 4 Note Cells

Pattern G

G2

G3

G4

Also with Octave Key

Pattern H

H2

H3

H4

Also with Octave Key

Pattern I

I2

I3

I4

Also with Octave Key

Pattern J

J2

J3

J4

Also with Octave Key

Pattern K

K2

K3

K4

Also with Octave Key

Pattern L

L2

L3

L4

Also with Octave Key

Fingering Exercises: 6 Note Cells

Pattern A

A2

A3

Use ONLY side Bb...also with Octave Key

A4

A5

A6

Pattern B

B2

B3

Use alternate F#...also with Octave Key

B4

B5

B6

Pattern C

C2

C3

C4

C5

C6

Pattern D

D2

D3

Also with Octave Key

D4

D5

D6

INSIDE THE CIRCLE: A PROVEN METHOD FOR A SUCCESSFUL MARCHING BAND

WOODWIND CHAPTER: ALTO SAXOPHONE PART (2nd ed.)

by Matt and Ben Harloff

Fingering Exercises: 6 Note Cells

Pattern E

E2

E3

E4

E5

E6

Pattern F

F2

F3

F4

Also with Octave Key

F5

F6

F7

F8

F9

F10

F11

F12

Pattern G

G2

G3

G4

Also with Octave Key

G5

G6

G7

G8

G9

G10

G11

G12

INSIDE THE CIRCLE: A PROVEN METHOD FOR A SUCCESSFUL MARCHING BAND

WOODWIND CHAPTER: ALTO SAXOPHONE PART (2nd ed.)

by Matt and Ben Harloff

Fingering Exercises: 6 Note Cells

Pattern H

H2 H3 H4

Also with Octave Key

H5 H6 H7 H8

H9 H10 H11 H12

Pattern I

I2 I3 I4

I5 I6 I7 I8

I9 I10 I11 I12

Pattern J

J2 J3 J4

Also with Octave Key

J5 J6 J7 J8

J9 J10 J11 J12

INSIDE THE CIRCLE: A PROVEN METHOD FOR A SUCCESSFUL MARCHING BAND

WOODWIND CHAPTER: ALTO SAXOPHONE PART (2nd ed.)

by Matt and Ben Harloff

Fingering Exercises: 6 Note Cells

Pattern K

K2

K3

K4

K5

K6

K7

K8

K9

K10

K11

K12

Pattern L

L2

L3

L4

L5

L6

L7

L8

L9

L10

L11

L12

Trill Exercises

Key of Eb Trills

Eb #1

Upper Octave: use C Fingering and Trill Left Side Key #2

Upper Octave: use C Fingering and Trill Left Side Key #2

Eb #2

INSIDE THE CIRCLE: A PROVEN METHOD FOR A SUCCESSFUL MARCHING BAND

WOODWIND CHAPTER: ALTO SAXOPHONE PART (2nd ed.)

by Matt and Ben Harloff

Trill Exercises

E♭ #3

E♭ #4

INSIDE THE CIRCLE: A PROVEN METHOD FOR A SUCCESSFUL MARCHING BAND

WOODWIND CHAPTER: ALTO SAXOPHONE PART (2nd ed.)

by Matt and Ben Harloff

Trill Exercises

E♭ #5

E♭ #6

INSIDE THE CIRCLE: A PROVEN METHOD FOR A SUCCESSFUL MARCHING BAND

WOODWIND CHAPTER: ALTO SAXOPHONE PART (2nd ed.)

by Matt and Ben Harloff

Trill Exercises

E_b #7

Finger B and trill Right Side Key #2

3

This line of music is in the key of E-flat major (two flats). It consists of two measures of eighth-note trills. The first measure contains four trills, and the second measure contains four trills. Each trill is marked with a '3' below it, indicating a triplet. The notes for the trills are B4, Bb4, and Bb4.

Finger B and trill Right Side Key #2

3

3

3

3

3

3

This line of music continues the exercise with two measures of eighth-note trills. Each measure contains four trills, each marked with a '3' below it. The notes are B4, Bb4, and Bb4.

This line of music is the final line of the E-flat major exercise, consisting of two measures of eighth-note trills. Each measure contains four trills, each marked with a '3' below it. The notes are B4, Bb4, and Bb4.

Key of F Trills

F #1

3

3

3

3

This line of music is in the key of F major (one flat). It consists of two measures of eighth-note trills. The first measure contains four trills, and the second measure contains four trills. Each trill is marked with a '3' below it, indicating a triplet. The notes for the trills are F4, F#4, and F#4.

3

3

3

3

3

3

This line of music continues the exercise with two measures of eighth-note trills. Each measure contains four trills, each marked with a '3' below it. The notes are F4, F#4, and F#4.

This line of music is the final line of the F major exercise, consisting of two measures of eighth-note trills. Each measure contains four trills, each marked with a '3' below it. The notes are F4, F#4, and F#4.

INSIDE THE CIRCLE: A PROVEN METHOD FOR A SUCCESSFUL MARCHING BAND

WOODWIND CHAPTER: ALTO SAXOPHONE PART (2nd ed.)

by Matt and Ben Harloff

Trill Exercises

F #2

F #3

INSIDE THE CIRCLE: A PROVEN METHOD FOR A SUCCESSFUL MARCHING BAND

WOODWIND CHAPTER: ALTO SAXOPHONE PART (2nd ed.)

by Matt and Ben Harloff

Trill Exercises

F #4

F #5

INSIDE THE CIRCLE: A PROVEN METHOD FOR A SUCCESSFUL MARCHING BAND

WOODWIND CHAPTER: ALTO SAXOPHONE PART (2nd ed.)

by Matt and Ben Harloff

Trill Exercises

F #6

F #7

Lower Octave: Trill Left Side Key #1

Lower Octave: Trill Left Side Key #1

INSIDE THE CIRCLE: A PROVEN METHOD FOR A SUCCESSFUL MARCHING BAND

WOODWIND CHAPTER: ALTO SAXOPHONE PART (2nd ed.)

by Matt and Ben Harloff

Trill Exercises

Trill Eb Major Chord

Trill Bb Major Chord

Trill F Major Chord

Trill C Major Chord

Intonation Exercises

Fundamental Tuning Notes

Bb Tuning (Equal Temperament)

Bb Tuning (Just Intonation)

INSIDE THE CIRCLE: A PROVEN METHOD FOR A SUCCESSFUL MARCHING BAND

WOODWIND CHAPTER: ALTO SAXOPHONE PART (2nd ed.)

by Matt and Ben Harloff

Intonation Exercises

F Tuning (Equal Temperament)

A single musical staff in treble clef with a key signature of one sharp (F#). It contains seven measures, each with a whole note chord consisting of a bass note and a treble note. The notes are: F#4 (bass), F#5 (treble); G#4 (bass), G#5 (treble); A4 (bass), A5 (treble); B4 (bass), B5 (treble); C5 (bass), C6 (treble); D5 (bass), D6 (treble); E5 (bass), E6 (treble).

F Tuning (Just Intonation)

5: +2
3: -14
1: 0

5: +2
3: +15
1: 0

E_b Tuning (Equal Temperament)

A single musical staff in treble clef with a key signature of two flats (Bb, Eb). It contains seven measures, each with a whole note chord consisting of a bass note and a treble note. The notes are: Bb4 (bass), Bb5 (treble); C5 (bass), C6 (treble); D5 (bass), D6 (treble); Eb5 (bass), Eb6 (treble); F5 (bass), F6 (treble); G5 (bass), G6 (treble); Ab5 (bass), Ab6 (treble).

E_b Tuning (Just Intonation)

5: +2
3: -14
1: 0

5: +2
3: +15
1: 0

INSIDE THE CIRCLE: A PROVEN METHOD FOR A SUCCESSFUL MARCHING BAND

WOODWIND CHAPTER: ALTO SAXOPHONE PART (2nd ed.)

by Matt and Ben Harloff

Intonation Exercises

Ab Tuning (Equal Temperament)

Ab Tuning (Just Intonation)

C Tuning (Equal Temperament)

C Tuning (Just Intonation)
