

INSIDE THE CIRCLE:

A PROVEN METHOD FOR A SUCCESSFUL MARCHING BAND

By Matt and Ben Harloff

WOODWIND CHAPTER

BARITONE SAXOPHONE PART

2nd Edition

TABLE OF CONTENTS

Mouthpiece Exercises.....	Page 3
Embouchure Development.....	Page 4
• Exercise #1-Perfect 4th, Low-High: Page 4	
• Exercise #1a-Perfect 4th, Low-High: Page 4	
• Exercise #2-Perfect 5th, Low-High: Page 4	
• Exercise #2a-Perfect 5th, Low-High: Page 5	
• Exercise #3-Minor 6th, Low-High: Page 5	
• Exercise #3a-Minor 6th, Low-High: Page 5	
• Exercise #4-Perfect 4th, High-Low: Page 6	
• Exercise #4a-Perfect 4th, High-Low: Page 6	
• Exercise #5-Perfect 5th, High-Low: Page 6	
• Exercise #5a-Perfect 5th, High-Low: Page 7	
• Exercise #6-Minor 6th, High-Low: Page 7	
• Exercise #6a-Minor 6th, High-Low: Page 7	
Fingering Exercises.....	Page 8
• 4 Note Cells-Patterns A-L: Page 8-9	
• 6 Note Cells-Patterns A-L: Page 10-13	
Trill Exercises.....	Page 14
• Key of Eb Trills: Page 14	
• Key of F Trills: Page 17	
• Trill Eb and Bb Major Chord: Page 21	
• Trill F and C Major Chord: Page 21	
Intonation Exercises.....	Page 22
• Fundamental Tuning Notes: Page 22	
• Bb Tuning (Equal Temperament): Page 22	
• Bb Tuning (Just Intonation): Page 22	
• F Tuning (Equal Temperament and Just Intonation): Page 23	
• Eb Tuning (Equal Temperament and Just Intonation): Page 23	
• Ab Tuning (Equal Temperament and Just Intonation): Page 24	
• C Tuning (Equal Temperament and Just Intonation): Page 24	

Embouchure Development

Exercise #1 - Perfect 4th Low-High

Exercise #1 consists of two staves of music in G major, 4/4 time. The first staff contains eight measures of eighth-note pairs: G4-A4, A4-B4, B4-C5, C5-B4, B4-A4, A4-G4, G4-F#4, and F#4-E4. The second staff contains eight measures: E4-D4, D4-C4, C4-B3, B3-A3, A3-G3, G3-F#3, F#3-E3, and E3-D3. Each pair is beamed together and followed by a quarter rest.

Exercise #1a - Perfect 4th Low-High

Exercise #1a consists of two staves of music in G major, 4/4 time. The first staff contains eight measures of eighth-note pairs: G4-A4, A4-B4, B4-C5, C5-B4, B4-A4, A4-G4, G4-F#4, and F#4-E4. The second staff contains eight measures: E4-D4, D4-C4, C4-B3, B3-A3, A3-G3, G3-F#3, F#3-E3, and E3-D3. Each pair is beamed together and followed by a quarter rest.

Exercise #2 - Perfect 5th Low-High

Exercise #2 consists of two staves of music in G major, 4/4 time. The first staff contains eight measures of eighth-note pairs: G4-A4, A4-B4, B4-C5, C5-B4, B4-A4, A4-G4, G4-F#4, and F#4-E4. The second staff contains eight measures: E4-D4, D4-C4, C4-B3, B3-A3, A3-G3, G3-F#3, F#3-E3, and E3-D3. Each pair is beamed together and followed by a quarter rest.

INSIDE THE CIRCLE: A PROVEN METHOD FOR A SUCCESSFUL MARCHING BAND

WOODWIND CHAPTER: BARITONE SAXOPHONE PART (2nd ed.)

by Matt and Ben Harloff

Embouchure Development

Exercise #2a - Perfect 5th Low-High

Exercise #2a consists of two staves of music. The first staff contains two measures of music, each with a slur over a pair of notes (a perfect fifth interval). The second measure includes a 'Use bis Bb' instruction. The second staff contains two measures of music, also with slurs over pairs of notes, and includes a 'Use bis Bb' instruction. The key signature is one sharp (F#).

Exercise #3 - Minor 6th Low-High

Exercise #3 consists of two staves of music. The first staff contains two measures of music, each with a slur over a pair of notes (a minor sixth interval). The second staff contains two measures of music, also with slurs over pairs of notes. The key signature is one sharp (F#).

Exercise #3a - Minor 6th Low-High

Exercise #3a consists of two staves of music. The first staff contains two measures of music, each with a slur over a pair of notes (a minor sixth interval). The second staff contains two measures of music, also with slurs over pairs of notes. The key signature is one sharp (F#).

INSIDE THE CIRCLE: A PROVEN METHOD FOR A SUCCESSFUL MARCHING BAND

WOODWIND CHAPTER: BARITONE SAXOPHONE PART (2nd ed.)

by Matt and Ben Harloff

Embouchure Development

Exercise #4 - Perfect 4th High-Low

Exercise #4a - Perfect 4th High-Low

Exercise #5 - Perfect 5th High-Low

INSIDE THE CIRCLE: A PROVEN METHOD FOR A SUCCESSFUL MARCHING BAND

WOODWIND CHAPTER: BARITONE SAXOPHONE PART (2nd ed.)

by Matt and Ben Harloff

Embouchure Development

Exercise #5a - Perfect 5th High-Low

Exercise #5a consists of two staves of music. The first staff contains two measures of music, each with a slur over a pair of notes (treble and bass clef) and a fermata. The second staff contains two measures of music, each with a slur over a pair of notes and a fermata. The notes are: G4 (treble), B4 (bass) in the first measure; and G4 (treble), B4 (bass) in the second measure. The key signature is one sharp (F#). The instruction "Use bis Bb" is written below the first staff.

Exercise #6 - Minor 6th High-Low

Exercise #6 consists of two staves of music. The first staff contains two measures of music, each with a slur over a pair of notes (treble and bass clef) and a fermata. The second staff contains two measures of music, each with a slur over a pair of notes and a fermata. The notes are: G4 (treble), E4 (bass) in the first measure; and G4 (treble), E4 (bass) in the second measure. The key signature is one sharp (F#).

Exercise #6a - Minor 6th High-Low

Exercise #6a consists of two staves of music. The first staff contains two measures of music, each with a slur over a pair of notes (treble and bass clef) and a fermata. The second staff contains two measures of music, each with a slur over a pair of notes and a fermata. The notes are: G4 (treble), E4 (bass) in the first measure; and G4 (treble), E4 (bass) in the second measure. The key signature is one sharp (F#).

Fingering Exercises: 4 Note Cells

Pattern A A2 A3 A4

Use side Bb ... also with Octave Key

Pattern B B2 B3 B4

Use alternate F# ... also with Octave Key

Pattern C C2 C3 C4

Keep thumb on thumb rest and lightly touch Octave Key

Pattern D D2 D3 D4

Also with Octave Key

Pattern E E2 E3 E4

Keep fingers close to keys, and thumb on thumb rest

Pattern F F2 F3 F4

Also with Octave Key

INSIDE THE CIRCLE: A PROVEN METHOD FOR A SUCCESSFUL MARCHING BAND

WOODWIND CHAPTER: BARITONE SAXOPHONE PART (2nd ed.)

by Matt and Ben Harloff

Fingering Exercises: 4 Note Cells

Pattern G

G2

G3

G4

Also with Octave Key

Pattern H

H2

H3

H4

Also with Octave Key

Pattern I

I2

I3

I4

Also with Octave Key

Pattern J

J2

J3

J4

Also with Octave Key

Pattern K

K2

K3

K4

Also with Octave Key

Pattern L

L2

L3

L4

Also with Octave Key

Fingering Exercises: 6 Note Cells

Pattern A

A2

A3

Use ONLY side Bb...also with Octave Key

A4

A5

A6

Pattern B

B2

B3

Use alternate F#...also with Octave Key

B4

B5

B6

Pattern C

C2

C3

C4

C5

C6

Pattern D

D2

D3

Also with Octave Key

D4

D5

D6

INSIDE THE CIRCLE: A PROVEN METHOD FOR A SUCCESSFUL MARCHING BAND

WOODWIND CHAPTER: BARITONE SAXOPHONE PART (2nd ed.)

by Matt and Ben Harloff

Fingering Exercises: 6 Note Cells

Pattern E

E2

E3

E4

E5

E6

Pattern F

F2

F3

F4

Also with Octave Key

F5

F6

F7

F8

F9

F10

F11

F12

Pattern G

G2

G3

G4

Also with Octave Key

G5

G6

G7

G8

G9

G10

G11

G12

INSIDE THE CIRCLE: A PROVEN METHOD FOR A SUCCESSFUL MARCHING BAND

WOODWIND CHAPTER: BARITONE SAXOPHONE PART (2nd ed.)

by Matt and Ben Harloff

Fingering Exercises: 6 Note Cells

Pattern H

H2

H3

H4

Also with Octave Key

H5

H6

H7

H8

H9

H10

H11

H12

Pattern I

I2

I3

I4

I5

I6

I7

I8

I9

I10

I11

I12

Pattern J

J2

J3

J4

J5

J6

J7

J8

J9

J10

J11

J12

INSIDE THE CIRCLE: A PROVEN METHOD FOR A SUCCESSFUL MARCHING BAND

WOODWIND CHAPTER: BARITONE SAXOPHONE PART (2nd ed.)

by Matt and Ben Harloff

Fingering Exercises: 6 Note Cells

Pattern K

K2

K3

K4

K5

K6

K7

K8

K9

K10

K11

K12

Pattern L

L2

L3

L4

L5

L6

L7

L8

L9

L10

L11

L12

Trill Exercises

Key of Eb Trills

Eb #1

Upper Octave: use C Fingering and Trill Left Side Key #2

Upper Octave: use C Fingering and Trill Left Side Key #2

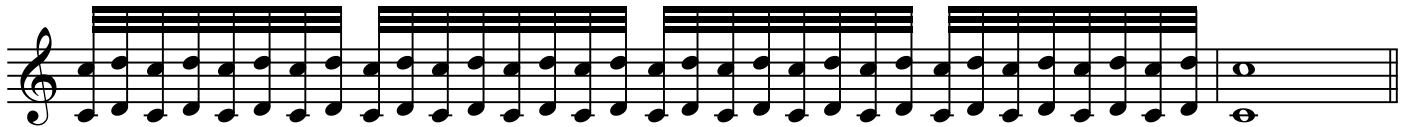

Eb #2

INSIDE THE CIRCLE: A PROVEN METHOD FOR A SUCCESSFUL MARCHING BAND

WOODWIND CHAPTER: BARITONE SAXOPHONE PART (2nd ed.)

by Matt and Ben Harloff

Trill Exercises

E♭ #3

E♭ #4

INSIDE THE CIRCLE: A PROVEN METHOD FOR A SUCCESSFUL MARCHING BAND

WOODWIND CHAPTER: BARITONE SAXOPHONE PART (2nd ed.)

by Matt and Ben Harloff

Trill Exercises

E♭ #5

E♭ #6

INSIDE THE CIRCLE: A PROVEN METHOD FOR A SUCCESSFUL MARCHING BAND

WOODWIND CHAPTER: BARITONE SAXOPHONE PART (2nd ed.)

by Matt and Ben Harloff

Trill Exercises

E♭ #7

Finger B and trill Right Side Key #2

INSIDE THE CIRCLE: A PROVEN METHOD FOR A SUCCESSFUL MARCHING BAND

WOODWIND CHAPTER: BARITONE SAXOPHONE PART (2nd ed.)

by Matt and Ben Harloff

Trill Exercises

F #2

F #3

INSIDE THE CIRCLE: A PROVEN METHOD FOR A SUCCESSFUL MARCHING BAND

WOODWIND CHAPTER: BARITONE SAXOPHONE PART (2nd ed.)

by Matt and Ben Harloff

Trill Exercises

F #4

Trill Exercise F #4 consists of three staves of music in treble clef with a key signature of two sharps (F# and C#). The first staff contains four groups of eighth-note triplets, each marked with a '3' below it, followed by a long slur over the next two staves. The second staff continues with four more groups of eighth-note triplets, each marked with a '3'. The third staff concludes the exercise with a final group of eighth-note triplets marked with a '3', followed by a long slur over the final two notes of the exercise.

F #5

Trill Exercise F #5 consists of three staves of music in treble clef with a key signature of two sharps (F# and C#). The first staff contains four groups of eighth-note triplets, each marked with a '3' below it, followed by a long slur over the next two staves. The second staff continues with four more groups of eighth-note triplets, each marked with a '3'. The third staff concludes the exercise with a final group of eighth-note triplets marked with a '3', followed by a long slur over the final two notes of the exercise.

INSIDE THE CIRCLE: A PROVEN METHOD FOR A SUCCESSFUL MARCHING BAND

WOODWIND CHAPTER: BARITONE SAXOPHONE PART (2nd ed.)

by Matt and Ben Harloff

Trill Exercises

F #6

Trill Exercise F #6: A sequence of eighth-note trills in the treble clef, key signature of two sharps (F# and C#), and 3/4 time. The exercise is divided into three staves. The first staff contains the first four measures, each marked with a '3' below the notes. The second and third staves continue the exercise with similar trill patterns, ending with a whole note on the final staff.

F #7

Trill Exercise F #7: A sequence of eighth-note trills in the lower octave, treble clef, key signature of two sharps (F# and C#), and 3/4 time. The exercise is divided into three staves. The first staff contains the first four measures, each marked with a '3' below the notes. The second and third staves continue the exercise with similar trill patterns, ending with a whole note on the final staff.

Lower Octave: Trill Left Side Key #1

INSIDE THE CIRCLE: A PROVEN METHOD FOR A SUCCESSFUL MARCHING BAND

WOODWIND CHAPTER: BARITONE SAXOPHONE PART (2nd ed.)

by Matt and Ben Harloff

Trill Exercises

Trill Eb Major Chord

Trill Bb Major Chord

Trill F Major Chord

Trill C Major Chord

Intonation Exercises

Fundamental Tuning Notes

Bb Tuning (Equal Temperament)

Bb Tuning (Just Intonation)

INSIDE THE CIRCLE: A PROVEN METHOD FOR A SUCCESSFUL MARCHING BAND

WOODWIND CHAPTER: BARITONE SAXOPHONE PART (2nd ed.)

by Matt and Ben Harloff

Intonation Exercises

F Tuning (Equal Temperament)

F Tuning (Just Intonation)

Eb Tuning (Equal Temperament)

Eb Tuning (Just Intonation)

INSIDE THE CIRCLE: A PROVEN METHOD FOR A SUCCESSFUL MARCHING BAND

WOODWIND CHAPTER: BARITONE SAXOPHONE PART (2nd ed.)

by Matt and Ben Harloff

Intonation Exercises

Ab Tuning (Equal Temperament)

A single staff of music in the key of Ab major (one flat). It contains eight measures, each with a half note chord. The chords are: Ab2 (Ab, C), Ab3 (Ab, C, Eb), Ab4 (Ab, C, Eb, F), Ab5 (Ab, C, Eb, F, Gb), Ab6 (Ab, C, Eb, F, Gb, Ab), Ab7 (Ab, C, Eb, F, Gb, Ab, Bb), Ab8 (Ab, C, Eb, F, Gb, Ab, Bb, C), and Ab9 (Ab, C, Eb, F, Gb, Ab, Bb, C, D).

Ab Tuning (Just Intonation)

A single staff of music for Ab Tuning (Just Intonation) showing the Ab9 chord with fingerings: 5: +2, 3: -14, 1: 0. The time signature is 2/4.

C Tuning (Equal Temperament)

A single staff of music in the key of C major. It contains eight measures, each with a half note chord. The chords are: C2 (C, E), C3 (C, E, G), C4 (C, E, G, B), C5 (C, E, G, B, D), C6 (C, E, G, B, D, F), C7 (C, E, G, B, D, F, Ab), C8 (C, E, G, B, D, F, Ab, B), and C9 (C, E, G, B, D, F, Ab, B, C).

C Tuning (Just Intonation)

A single staff of music for C Tuning (Just Intonation) showing the C9 chord with fingerings: 5: +2, 3: -14, 1: 0. The time signature is 2/4.